

Patient report

Bio-Rad DATE: 04/29/2019
D-10 TIME: 07:42 PM
S/N: #DJ4I016123 Software version: 4.20-2
Sample ID: 10466101
Injection date 04/29/2019 06:43 PM
Injection #: 29 Method: HbA1c
Rack #: --- Rack position: 4

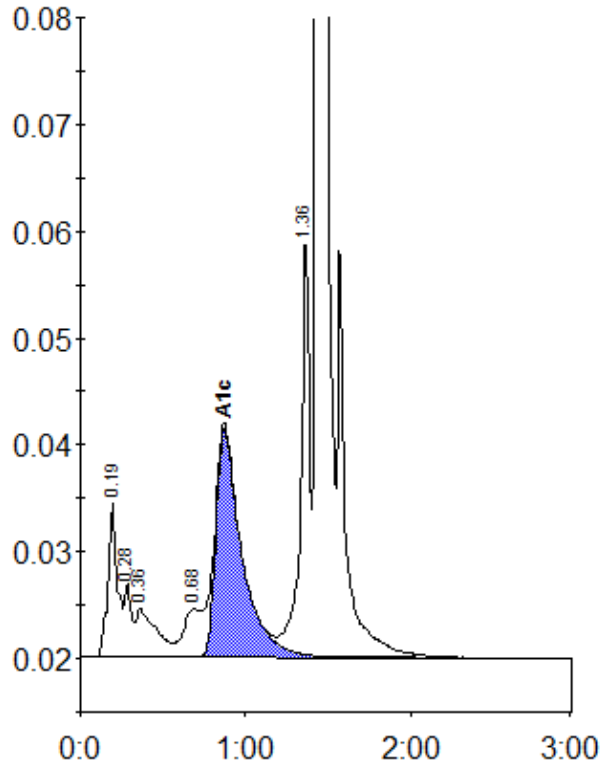

Peak table - ID: 10466101

Peak	R.time	Height	Area	Area %
A1a	0.19	14341	57335	2.6
A1b	0.28	6835	19823	0.9
Unknown	0.36	4592	39191	1.8
LA1c/CHb-1	0.68	4461	31264	1.4
A1c	0.87	21471	232459	14.1
P3	1.36	39754	148892	6.7
A0	1.44	556377	1679211	76.0
Total Area:			2208173	

Concentration:	%
A1c	14.1